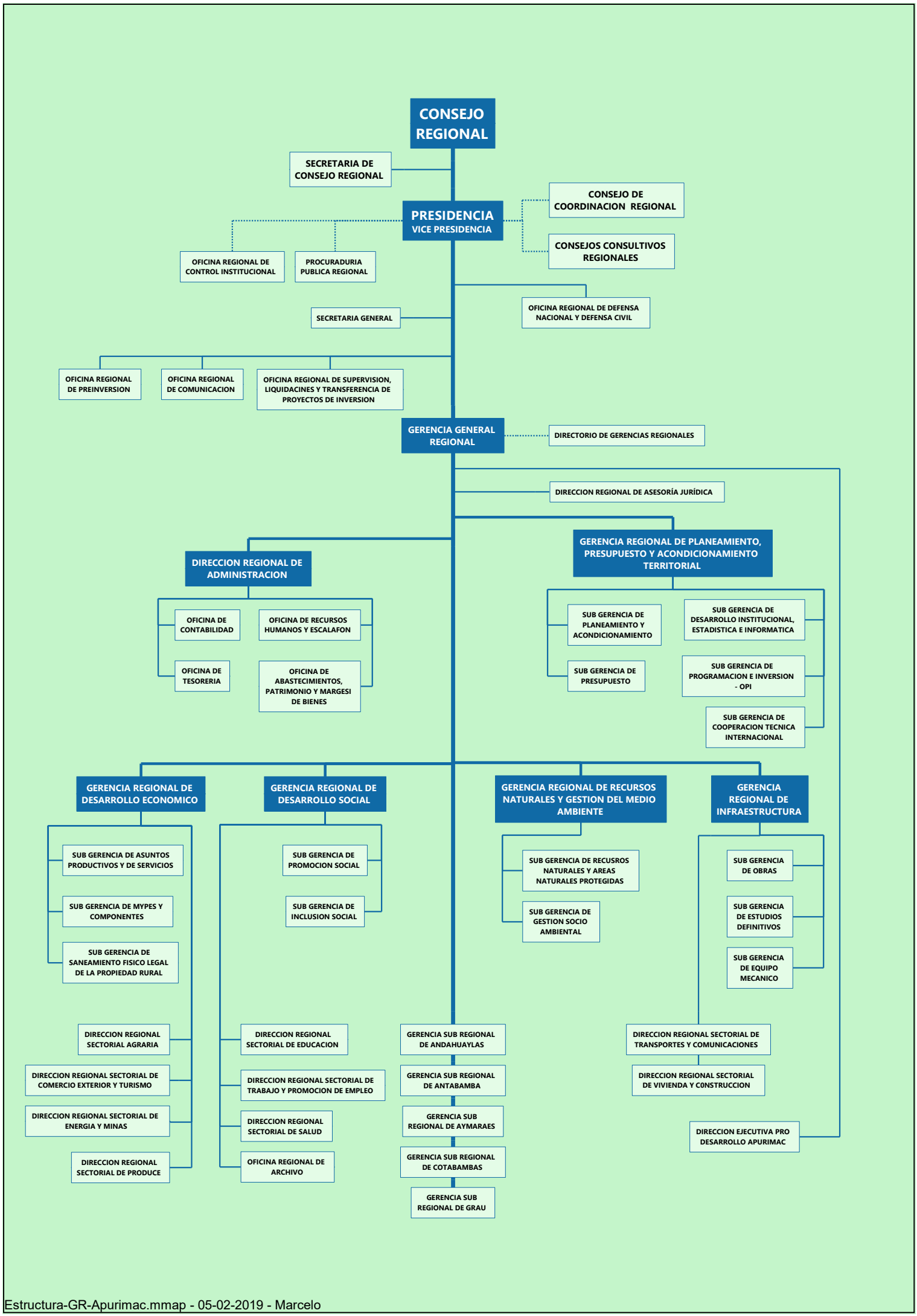

Estructura-GR-Apurimac.mmap - 05-02-2019 - Marcelo